On the Sunny Side

Dry Sunny Sites

Prairie dropseed

Little bluestem

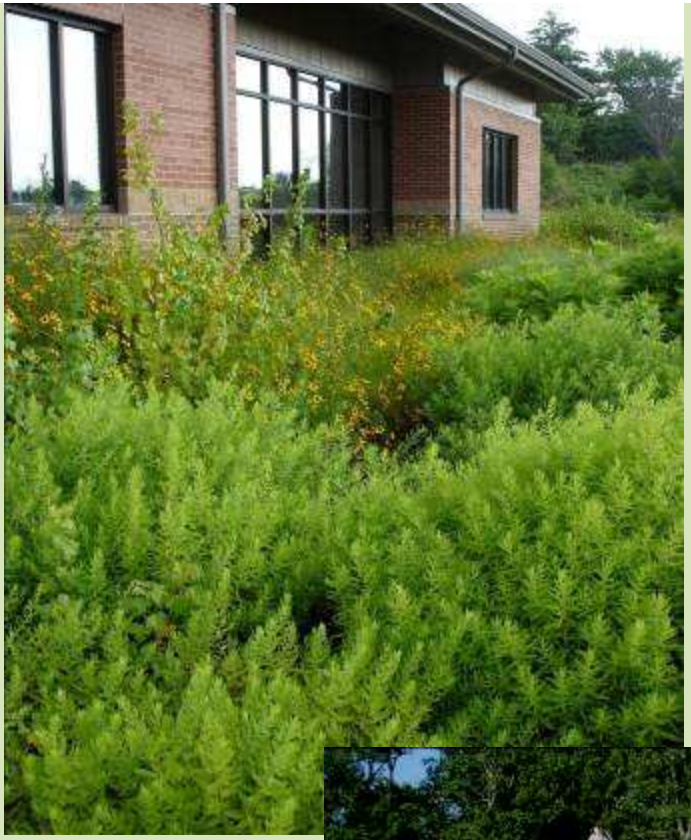

Aromatic aster

Tollway sedge (*Carex)*

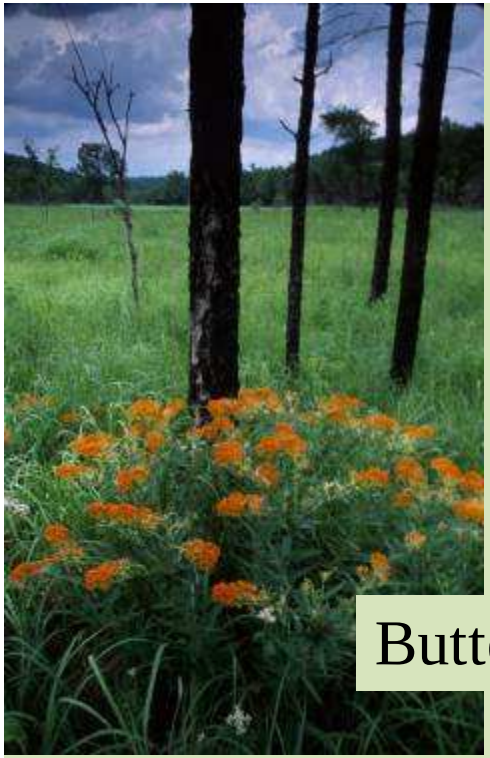

Butterfly milkweed

False indigo

Coneflowers

Prairie alum root

Blazing star

Coneflower (*Rudbeckia*)

American feverfew
(Parthenium hispidum)

Prickly pear cactus

Stiff Goldenrod

MO evening primrose

Blazingstar, purple coneflower and slender mountain mint

Milkweed, prairie dock and coneflower

Moist Sunny Sites

Switch grass

Yellow-fruited sedge

Rush

Palm sedge

New England aster

Marsh milkweed

Shining bluestar

Turtlehead (*Chelone*)

Joe Pye weed

Rose mallow

False sunflower

Blue flag iris

Blue lobelia

Copper iris

Cardinal flower

Buttonbush

Red buckeye

Witch hazel *(Hamaemalis)*

Sweetspire (*Itea virginica*)

Winterberry (*Ilex verticillata*)